



1990 ~ 2023

## Who Are We ?



From Taiwan since 1990's



Global companies in China Mainland, Hong Kong, Taiwan, South Korea, USA



Concentrated on data-related hardware, e.g. communication, computing, storage, encryption devices



Listed on the Hong Kong Exchange stock Market in 2002

**Your Strategic**  
OEM & ODM  
Partner

## **1990** HK headquarter and China factory founded

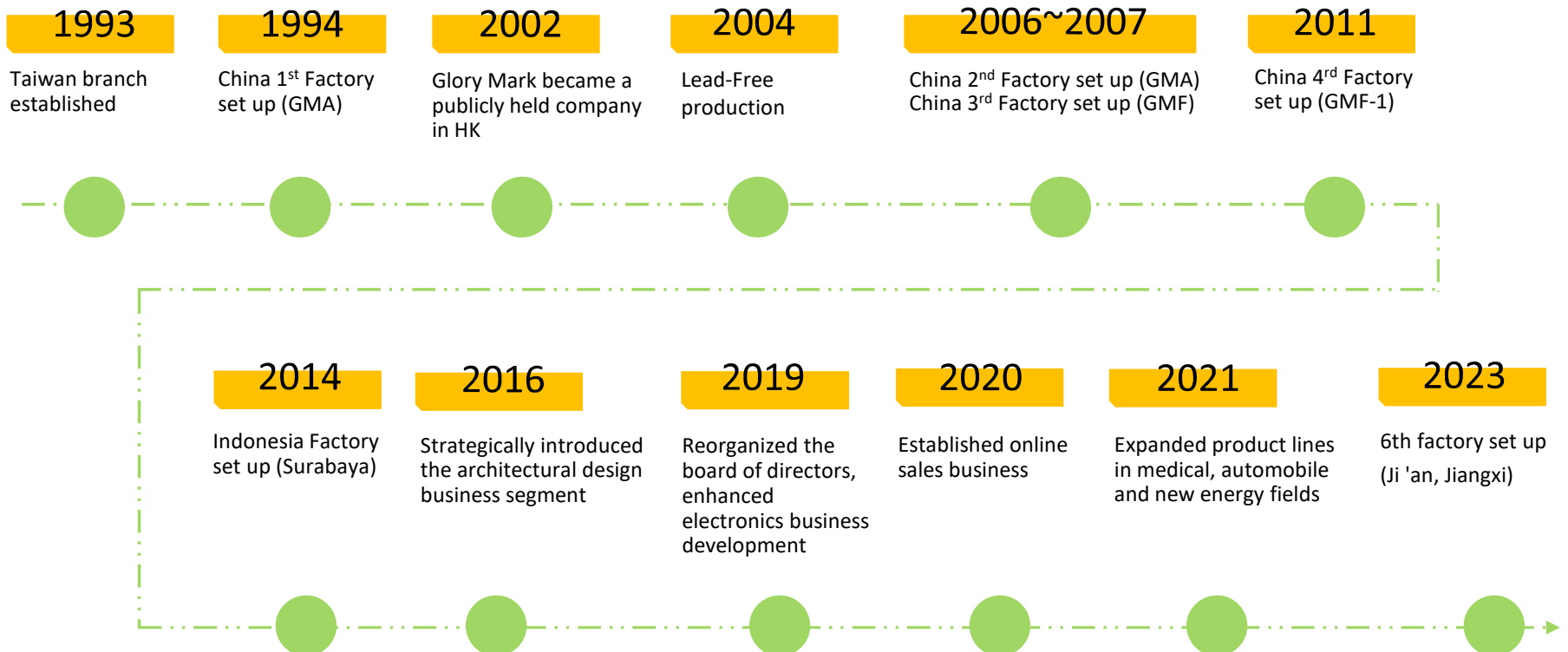



## Taiwan Organization Chart

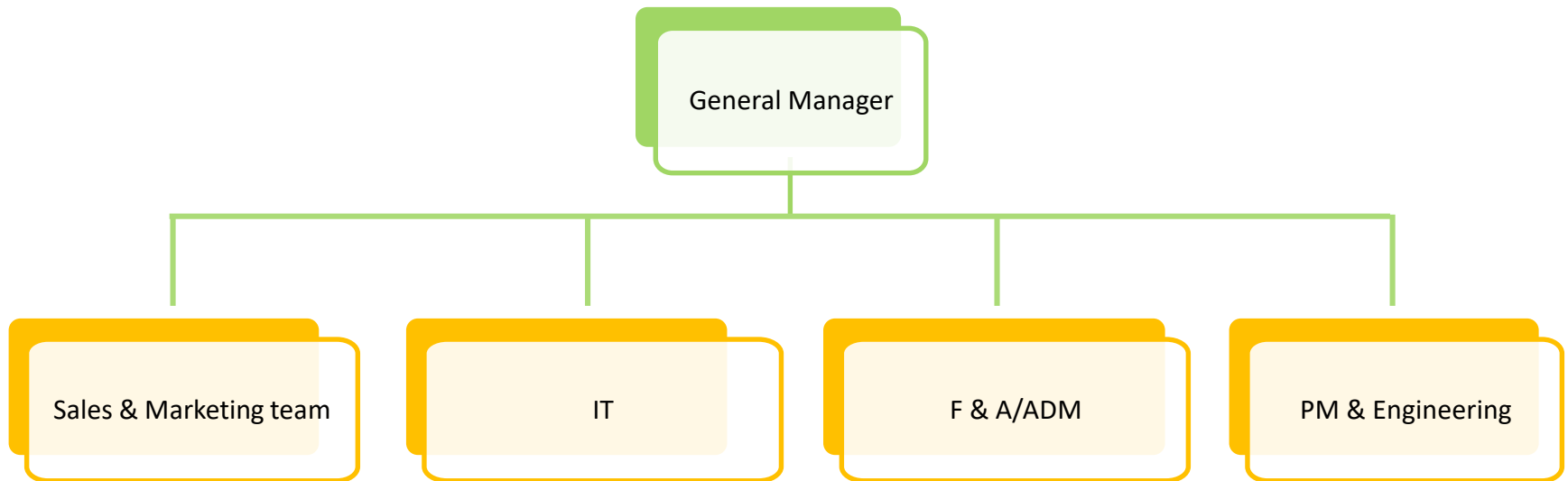

## Organization Chart

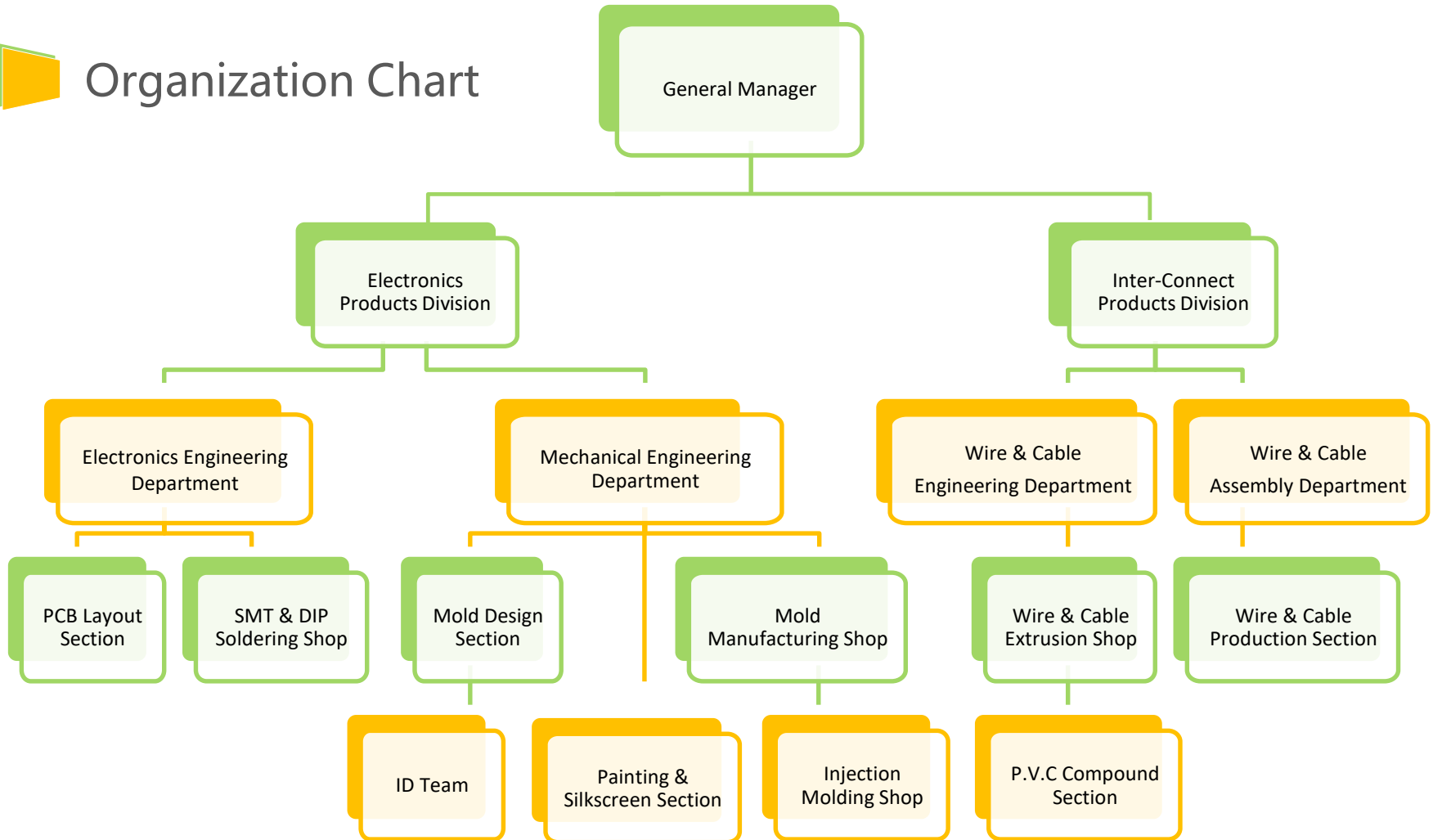

# Manufacturing Facilities



Dongguan I  
17,262 sq. M



Dongguan II  
35,437 sq. M



Fogang  
20,500 sq. M



# New Manufacturing Facilities



Jiangxi Plant  
(Under Construction)



# Worldwide Service Network

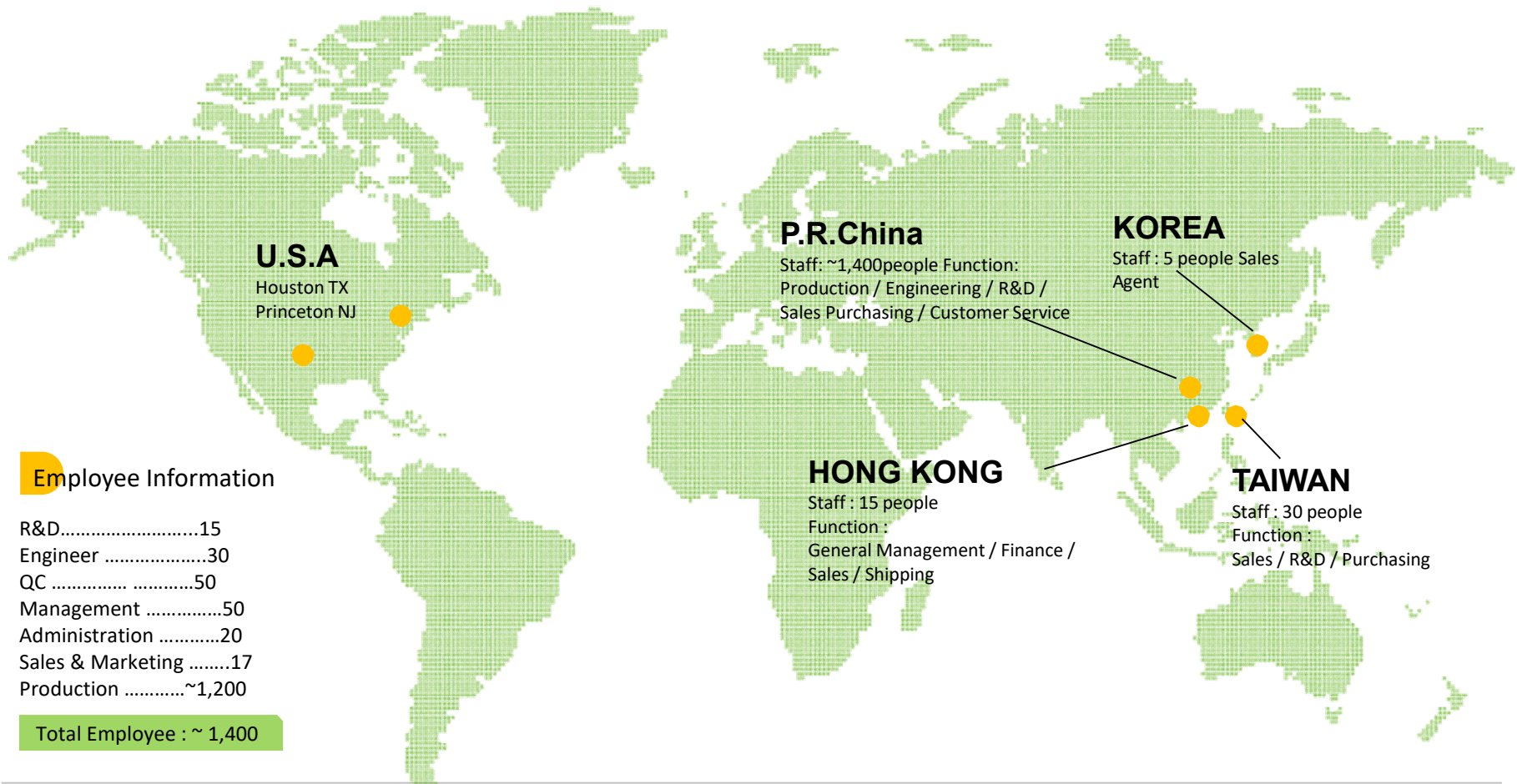



# Major Equipment List



## Testing Machine

- |  |  |
|--|--|
| 1. Cable Tester 6400FII / 8080a 20 set   | 13. Incision and rubbing tester            |
| 2. Insulation Resistance Tester 5 set  | 14. ESD prevent and pretest tester         |
| 3. HI-POT Cable Tester RT-9000M / CIRRIIS 1000H(1100H+) / 7110AC 120 set                                   | 15. Crystal pipeline characteristic tester |
| 4. Contact Resistance Tester Plug Bending Tester 6 set   | 16. LCR tester 3 set                       |
| 5. Multi-light color Comparison Cabinet Pull / Push Force Scale  | 17. Capacity creepage tester               |
| 6. Flame Tester/ Aging Oven Salt-Spray Tester  | 18. PCB creepage tester                    |
| 7. Multi-Function Micro Computer Tensile Strength Tester   | 19. Density measurement tester             |
| 8. Chroma Meter / Gravity Scale / Torque Scale HP tester for DVI / USB1.1/<br>USB2.0 / ATA IEEE1394 Cables | 20. Steel sheet stretching rate tester     |
| 9. TDS7404 Digital Phosphor Oscilloscope USB2.0 Bus & Protocol Analyzer                                    | 21. Tin paste altitude tester              |
| 10. ICP-AES  | 22. Steel board extenling tester           |
| 11. TDR / N / A(USB ATA HDMI 1394a / b DVI Tester)   | 23. Cable image and message quality tester |
| 12. Precise gauging drawing instrument X-ray analyze tester  | 24. Lan cable analyze tester 3 set         |
|  | 25. MTBF Tester                            |

## Major Equipment List

 Production Machine

- |                               |          |
|-------------------------------|----------|
| 1. Injection Molding Machines | 200 set  |
| 2. Crimping Machines          | 150 set  |
| 3. Soldering Machines         | 1000 set |
| 4. Stripping Machines         | 115 set  |
| 5. Transpinting Machines      | 5 set    |
| 6. SMT Machines               | 3 set    |
| 7. Reflow Machines            | 2 set    |
| 8. Wave solding Machines      | 4 set    |

## Equipment Gallery



Network analyzer



X-ray detector



Random vibration testing machine



X-ray element analyzer



ICP - AES

## Equipment Gallery



Stabilized weatherometer exposure

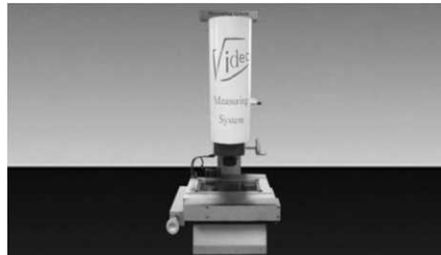

Surveying and mapping apparatus



Constant temperature  
humidity test cases



Vibration test engine



Drop test engine



Bending test engine

## Equipment Gallery



DSP - 100 & DSP -4,000  
cable analyzer



502AC micro resistance meter



DVI cable tester



CIRRI 1000H  
Wire high-voltage testing machine



RT - 9000M  
wire high-voltage testing machine

## Shop Floor Gallery



## Shop Floor Gallery



## Shop Floor Gallery



## Shop Floor Gallery



GLORY MARK OWNS ITS FULL EMS FACTORY. WE PROVIDE PRODUCT DESIGNING, DEVELOPMENT AND MANUFACTURING SERVICE ALL UNDER ONE ROOF. TS 16949 / ISO 9001 / ISO 13485 / ISO 14001 / UL / CSA / CE / FCC / ROHS COMPLIANCE

Copyright © 2023 Glory Mark Electronic Limited Corp. All rights reserved.



# QC Department Function

QE (SQE / CS / PQE)	FQC / OQC	IPQC	IQC	Reliability Lab
<ol style="list-style-type: none"><li>1. Improve quality &amp; implement corrective actions</li><li>2. Analyze defective causes</li><li>3. Set up quality standard.</li><li>4. Certify new products quality reliability</li><li>5. Set up major defects corrective actions</li><li>6. Response to customers' complaint</li><li>7. Response to customers' audits</li><li>8. Set up quality enhancement meeting</li><li>9. Implement quality education &amp; training</li><li>10. Test equipments calibration</li><li>11. analyze &amp; issue qualitycontrol rating reports</li></ol>	<ol style="list-style-type: none"><li>1. Perform on-line inspection &amp; inspect outgoing finished products outgoing inspection</li><li>2. Re-inspect stock finished products</li><li>3. Inspect reject finished products</li><li>4. File calibration record</li></ol>	<ol style="list-style-type: none"><li>1. Set up in-process quality inspection record</li><li>2. Perform working-in-process inspection</li><li>3. Set up CP/CPK report</li><li>4. Set up first piece inspection standard</li><li>5. Reduce W.I.P defective rate</li><li>6. Analyze W.I.P defects &amp; audit corrective actions</li></ol>	<ol style="list-style-type: none"><li>1. Set up material incoming quality inspection standard</li><li>2. Perform incoming quality inspection</li><li>3. Manage &amp; audit supplier quality</li><li>4. Supplier quality rating &amp; improvement</li><li>5. Maintain inspection equipment</li><li>6. Re-inspect stocked material quality</li><li>7. Verify &amp; audit supplier corrective actions report</li></ol>	<ol style="list-style-type: none"><li>1. Perform reliability testing</li><li>2. Issue &amp; file inspection report</li><li>3. Audit &amp; check equipment calibration</li></ol>

## Certificates

### ISO-9001



2008 #  
15619 / B/0001 / UK/EN  
Issue No.3

### ISO-TS16949



2009 NQA : T5977  
IATF : 0168391

### ISO-14001



2004 #  
0546 / A / 0001 / UK / CH  
Issue No.1

### ISO-13485:2016



2021 #  
USCI :  
91441900MA5536898T

### UL



E180350, E239971

### CSA

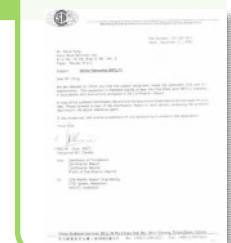

LR109176-1

## Product Certifications

1. Cable Assembly – UL Cert No. E257769
2. Cable Extrusion – UL Cert No. E321220
3. Style : 1007, 1015, 1061, 1095, 1571, 1589, 1617, 2464, 2468, 2547, 2725, 2835, 20251, 20276, 21149
4. HDMI Certificate (Cert No. 48507)
5. TIA/EIA 568b.2 Compliance
6. Australia Cabling Standard AS / ACIF S008 : 2006 Compliance
7. USB 2.0 A to C : 2.0m
8. USB 3.0 A to B : 1.5m
9. USB 3.1 USB-C Gen 2 1.0m
10. USB 3.1 USB-C Gen 1 2.0m
11. ANATEL Brazilian Certification (Q1 2014)
12. Micro HDMI (Q2 2014)
13. Premium HDMI Cable A to A 2.0 :  
1.0m / 1.5 m / 1.8m / 2.0m / 3.0m / 5.0m
14. HDMI A to A 1.4 : 1.0m / 1.5m / 2.0m / 2.5 m / 3.0m / 5m
15. HDMI A to C 1.4 : 1.0m / 2.0m
16. HDMI A to D 1.4 : 1.5m
17. HDMI A to A 2.1 : 1.5m / 2.0
18. MHL Certificate
19. DisplayPort Test Report for Media
20. DP1.2 M to M : 1.0m 1.5m 2.0m 2.35m 3.0m 5.0m
21. DP1.4 M to M : 1.5m 2.0m
22. DP1.2 DP to mini DP : 1.0m 1.5m 2.0m
23. USB AM to Lightning C89 : 3 FT 6FT



## Industry Memberships

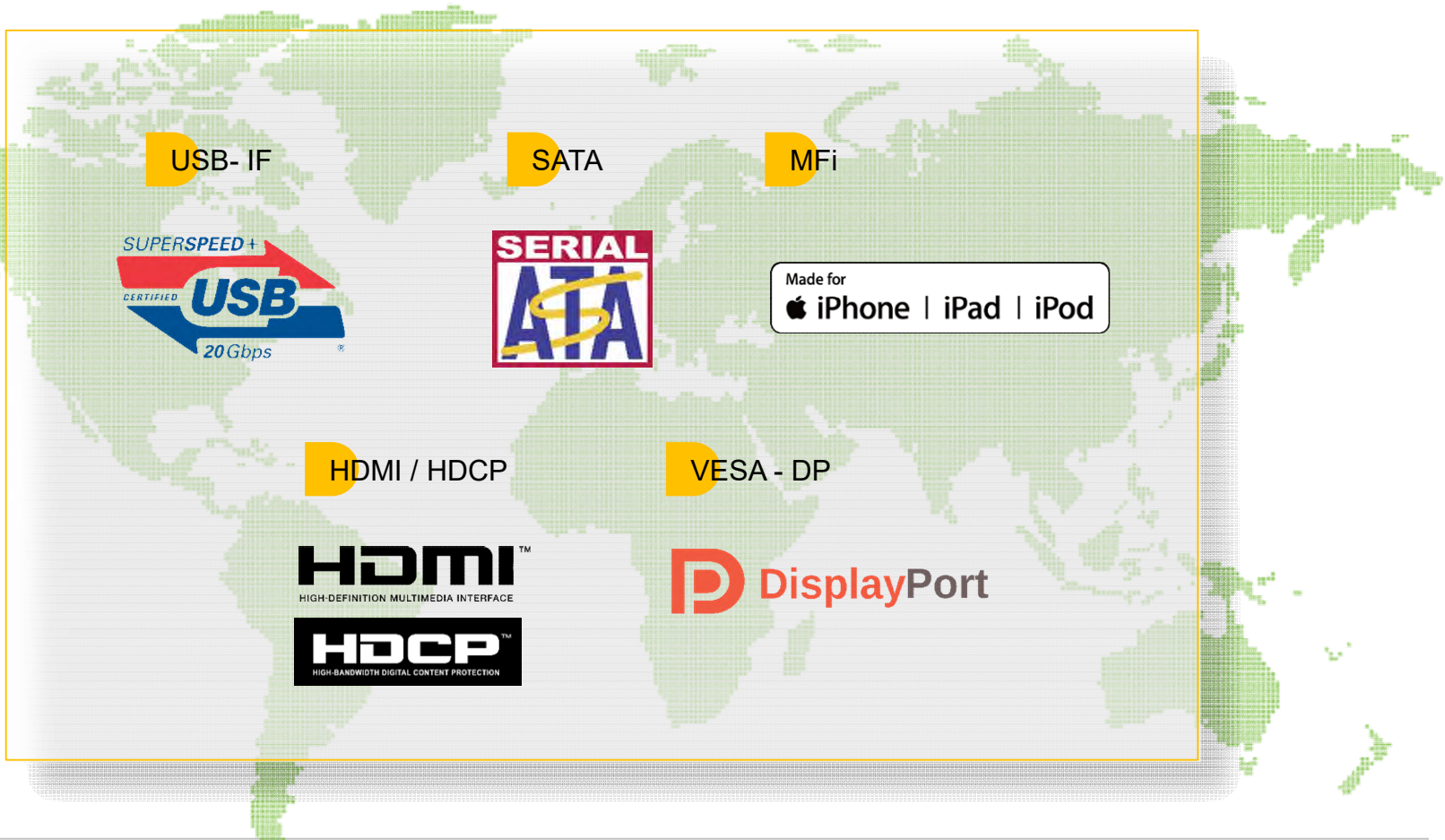

## Company Development Direction

### Category

- Build software / firmware development team
- Reserve talents and technical base for entering new product categories
- Improve engineering technology capability and accelerate the conversion from OEM to ODM

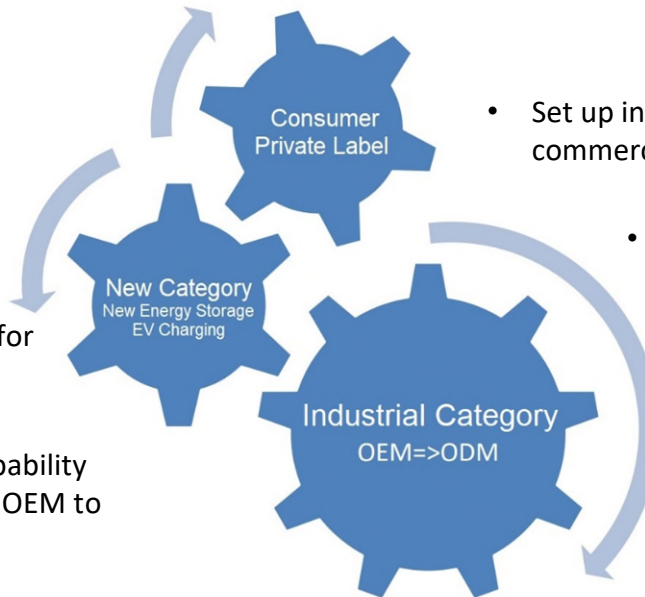

- Set up independent company to operate e-commerce channel brand in Shenzhen
- Self-developed products based on engineering and manufacturing platforms
- Gradually add software / firmware enabled products

# Company Development Direction

|| Product category and Channels ||

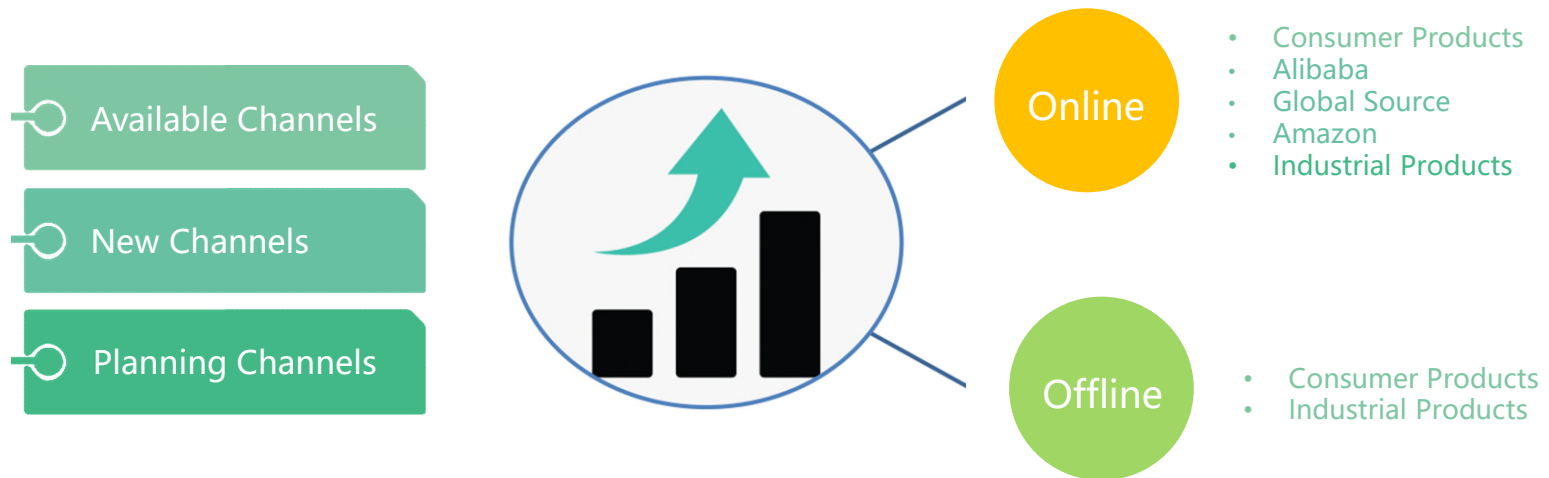

\*Based on the existing consumer high-frequency products, gradually increase the share of industrial products

# Company Development Direction

## || Efficient production and Process Management ||



- Continue to promote lean production, both soft/hard saving are harvested
- Activate process optimization, solidify improvement results, and create a “mobile team”
- IT-enabled guidance for product development, market expansion, and management improvement
- Corporate culture building, creating an efficient atmosphere and sharpening a win-win concept

# 2023 GLORYMARK PRODUCT INTRODUCTION

# POWERING THE WORLD

We Bring The Energy To Your Doorstep To facilitate the global adoption of renewable energy by helping our customers to obtain, store and use renewable energy at an easier and more affordable way

PowerPlay 600

PowerPlay 1500

PowerPlay 1000

UL UN38.3 CE FCC RoHS COMPLIANT

## PowerPlay

- Large battery capacity | Vehicle jump start | Ultra versatility
- Large battery capacity Vehicle jump start Ultra versatility
- 1.640 / 1280 / 1408 Wh lithium-ion battery
- 2. Multiple output ports (USB-C, USB-A 3.0, 12V DC, Jumper cable, 110V AC)
- 3. 12W LED with lighting, strobe, and SOS modes
- 4. Large LCD status display
- 5. 3 ways to recharge (AC 110V, DC 12V, Solar Panel)
- 6. Rechargeable over 2000 times



## PORTABLE EV CHARGER

Portable EV Charger

CD Display | P67 | AC 110V 250v nput

1. Equipped with new quick plug connector
2. Excellent electrical insulation
3. Shatterproof and wear-resistant
4. Rated Current: 10A/16A/20A/24A/32A
5. Leakage Protection : Type A ROD or Type A RCD+DC 6mA
6. Delayed charging + current switching



# HUB

Aluminum / Plastic case

Color : ● ● ● ● ● ● ● ●



**GUH-3929**  
USB-C 4PORT HUB

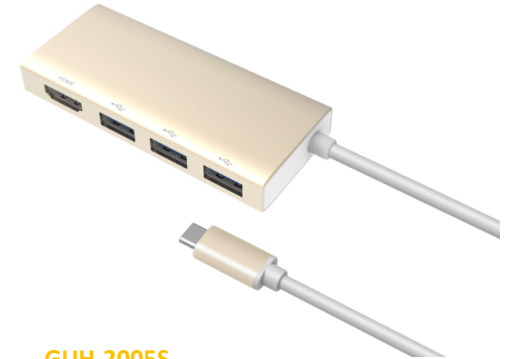

**GUH-2005S**  
USB-C 3.1 GEN1, 4PORT HUB



**GUH-5002**  
USB-A 3.0 7PORT HUB



**GUH-3957**  
HDMI 2.0 SWITCH & MOBILE DOCK

Color : ● ● ● . . . .



# CARD-READER

Aluminum / Plastic case

Color : ● ● ● . . .



**GUC-3214**  
USB 3.1 CARD READER



**GUC-3215C**  
USB3.1 TO CARD READER



**GUC-3212**  
USB 3.1 CARD READER



**GUC-3219**  
USB3.1 TO CARD READER



## DONGLE

Aluminum / Plastic case

Color : ● ● ● . . . .



**GUT-1910**  
USB-C TO GIGA LAN DONGLE



**GUT-2003**  
USB-C TO HDMI 2.0 DONGLE, W / PD



**GUT-2004**  
USB-C TO VGA DONGLE, W / PD



USB 3.1 C MALE  
TO USB 3.1 A FEMALE



USB C  
TO MICRO B

# CABLE SERIES

**✓ CERTIFIED**

Aluminum / Plastic case /  
Wood Housing Leather Weaving Jacket

Color : ● ● ● . . .

OEM / ODM

HDMI Cable 、 RGB Cable 、 DVI Cable

USB Cable 、 Display Port 、 MHL Cable

A / V Cable 、 SATA Cable 、 DC Power Cable

FLAT Cable 、 LAN Cable 、 USB-C Cable

Lightning Cable 、 RF Cable 、 LVDS 、 Wire Harness



HDMI2.1 CABLE



## LIGHTNING CABLE



USB-C PD CHARGING CABLE  
USB-C GEN2



## PREMIUM HDMI2.0 CABLE



DISPLAYPORT 1.4 CABLE

# AUDIO CABLE

Aluminum / Plastic case /

Color : ● ● ● ● ● ● ● ●

Corporate customer

Razer 雷蛇 / Dolby 杜比 / 长安汽车等

OEM / ODM

TYPE C TO DC 3.5 M 、TYPE C TO DC 3.5 F 、  
DC 3.5M TO 3 x RCA M 、DC 3.5M TO DC 3.5F 、  
DC 3.5F TO 2 x DC 3.5M 、DC 3.5M TO 3 x RCA F 、  
Horn Wire ....



DC 3.5F TO 2 X DC 3.5M



DC 3.5M TO DC 3.5F



TYPE C TO DC 3.5 F



TYPE C TO DC 3.5 M

# AUDIO CABLE

Aluminum / Plastic case /

Color : ● ● ● ● ● ● ● ●

Corporate customer

Razer 雷蛇 / Dolby 杜比 / 长安汽车等

OEM / ODM

TYPE C TO DC 3.5 M 、TYPE C TO DC 3.5 F 、  
DC 3.5M TO 3 x RCA M 、DC 3.5M TO DC 3.5F 、  
DC 3.5F TO 2 x DC 3.5M 、DC 3.5M TO 3 x RCA F 、  
Horn Wire ....



RCA CABLE

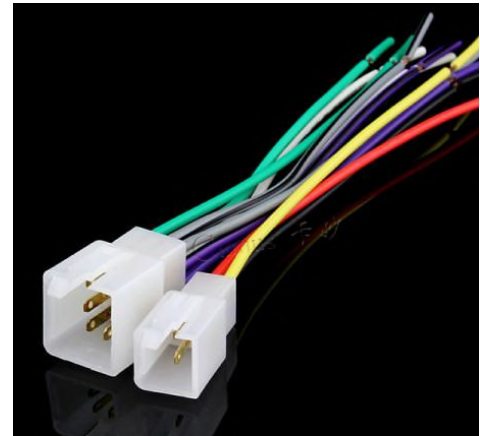

DC 3.5M TO DC 3.5F

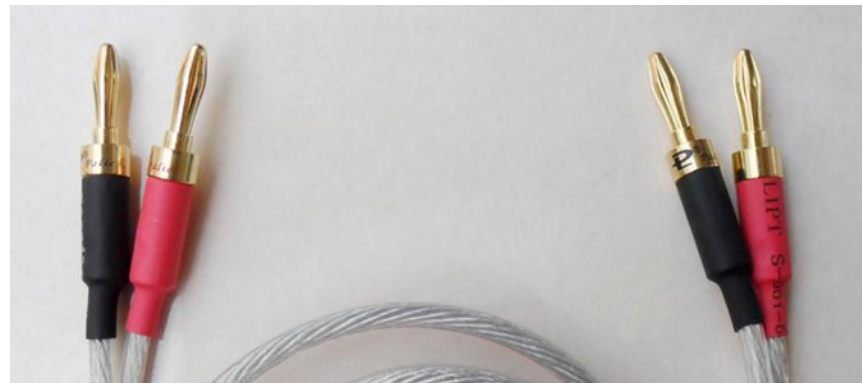

HORN WIRE CABLE

# YOUR INDIVIDUAL NEEDS ARE ALWAYS OUR FIRST PRIORITY

EXTENSIVE PRODUCT RANGE MAKES ONE STOP SHOPPING POSSIBLE. NO MATTER YOUR BUSINESS IN WHICH FIELD,  
WE CAN COVER ALL YOUR CABLE NEEDS AND EVEN MORE, NOT JUST CABLES.



AUTOMOTIVE



MEDICAL & HEALTHCARE



INDUSTRIAL MACHINERY



WIRE HARNESS



WIRE HARNESS



WIRE HARNESS



WIRE HARNESS



4-WAY FLAT,CAR AND TRAILER END



WIRING CONNECTOR



CAR MULTIMEDIA CABLES



USB+AUX CABLE ASSY



USB+AUX CABLE ASSY



## MEDICAL--HEALTHCARE



DIGITAL VIDEO CABLE L=400mm/30V  
DIGITAL VIDEO CABLE L=1800mm/30V



USB3.0 AM to AM CABLE L=325mm/30V



USB 3.0 20P M to 20P M L=320mm /30V

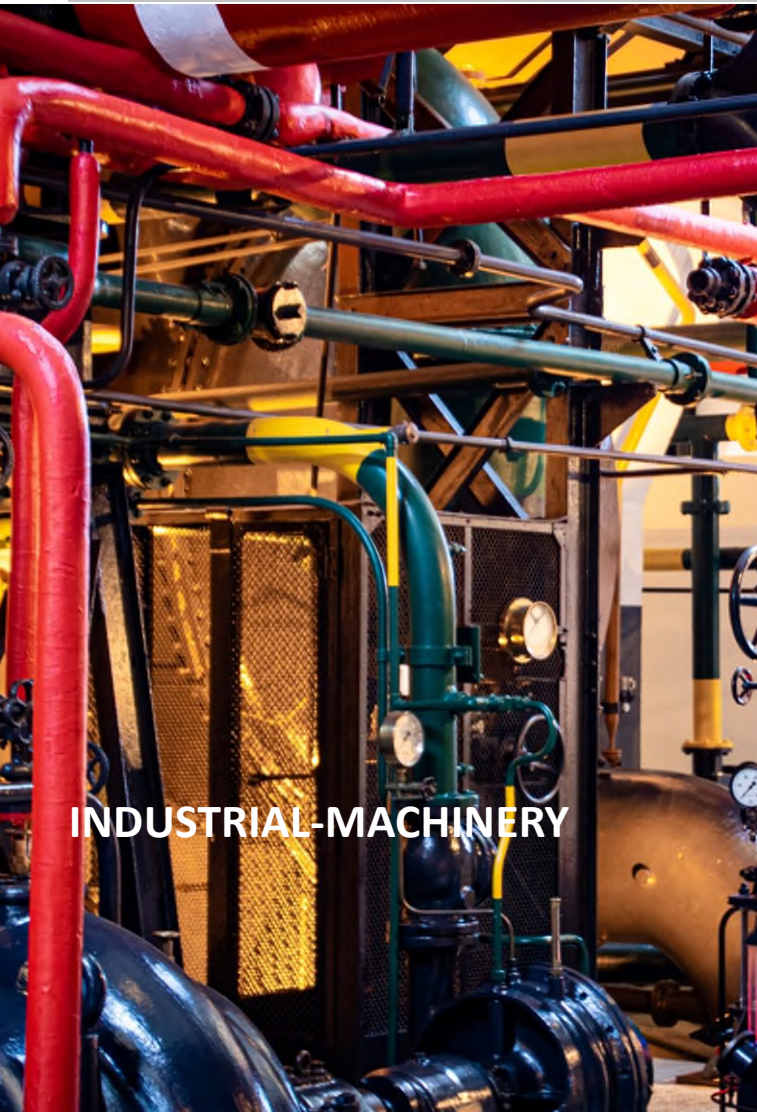

DIN CABLE



DC POWER CORD CABLE



3M MS2 CONN TO BLOCK



RF COXIAL CABLE



WIRE HARNESS



WIRE HARNESS



WIRE HARNESS



DIN CONN TO RJ45



DB 25P TO 25P

## PCB ASSEMBLY ( SMT + DIP SOLDERING )



### Docking SERIES

DC Jack + USB C + DP + HDMI + LAN  
+ USB 3.0 + Headset + microphone

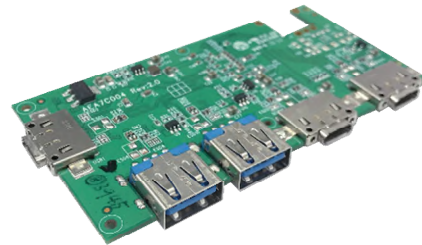

### HUB SERIES

USB 3.0 + USB-C

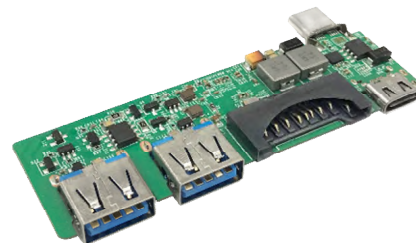

### Card Reader Series

USB 3.0 + USB C + SD + micro SD

AC CHARGERS



- **GWP-0002**
- Black White
- 2xUSB+1xType-C
- Type-C DC 5V-3A/9V-3A/12V-2.5A  
15V-2A/20V-1.5A
- DC 5V-2.4A Max
- 58x49x30MM



- **GWP-0028**
- Black White
- 1xUSB+1xType-C
- Type-C DC 5V-3A/9V-3A/12V-3A  
15V-3A/20V-2.25A
- QC:DC 3.6~6V-3A/6.5~9V-2A/9~12V-1.5A
- 71x71x29MM



- **GWP-0029**
- Black White
- 1xUSB+1xType-C
- Type-C DC 5V-3A/9V-3A/12V-3A  
15V-3A/20V-2.25A
- QC:DC 3.6~6V-3A/6.5~9V-2A/9~12V-1.5A
- 71x71x29MM



- **GWP-0003**
- Black White
- 2xUSB
- DC 5V-2.4A Max
- 38x28x28MM



- **GWP-0004**
- Black White
- 3xUSB
- DC 5V-3.6A Max
- 42x38x29MM



- **GWP-0005**
- Black White
- 4xUSB
- DC 5V-4.8A Max
- 56x38x28MM



- **GWP-0006**
- Black White
- 1xType-C
- Type-C DC 5V-3A/9V-2.22A/12V-1.67A
- 42x40x29MM



- **GWP-0007**
- Black White
- 1xType-C
- Type-C DC 5V-3A/9V-2.22A/12V-1.67A
- 42x40x29MM

AC CHARGERS



- **GWP-0034**
- Black White
- 1xType-C
- Type-C DC 5V-3A/9V-2A/12V-1.5A
- 43x29x29MM



- **GWP-0012**
- Black White
- 1xUSB+1xType-C
- Type-C DC 5V-3A/9V-2A/12V-1.5A
- DC 5V-2.4A Max
- 43x29x29MM



- **GWP-0035**
- Black White
- 2xUSB
- AC 100-240V
- DC 5V-2.4A Max
- 69x45x36MM



- **GWP-0036**
- Black White
- 4xUSB+1xType-C 1M
- Type-C DC 5V-3A/9V-2A/12V-1.5A
- 15V-3A/20V-2.25A
- DC 5V-2.4A Max
- 150x40x25MM



- **GWP-0037**
- Black White
- 6xUSB+2xType-C 1M
- 2xType-C DC 5V-3A/9V-3A
- 12V-2.5A 20V-1.5A
- DC 5V-6A Max
- 240x54x34MM



- **GWP-0020**
- Black White
- 4xUSB+1xType-C+1xWireless 1M
- Type-C DC 5V-3A/9V-2A/12V-1.5A
- Wireless 5-10W
- DC 5V-4.8A Max
- 58x55x30MM



Bluetooth



- **GWB-0010 / BLUETOOTH : V5.0**
- IPX4 Water Proof
- Support A2DP connection
- Multipoint A2DP connection
- Multipoint HFP connection
- Voice prompt for MMI
- Support iPhone battery indication



- **GWB-0011 / BLUETOOTH : V5.0**
- IPX4 Water Proof
- Support A2DP connection
- Multipoint A2DP connection
- Multipoint HFP connection
- Voice prompt for MMI
- Support iPhone battery indication



- **GWP-0061 / BLUETOOTH : V5.0**
- Input: DC12-24V
- Output: DC5V/4.8A
- IPX4 Water proof Earphone
- Support A2DP/HFP/HSP
- Multipoint A2DP connection
- Multipoint HFP connection
- Voice prompt for MMI
- Support iPhone battery indication



- **GWP-0013 / BLUETOOTH : V4.2**
- FM Transmitter for listening portable audio through car radio
- Bluetooth/TF card audio source input, FM all frequency output, with bluetooth and bass function
- LED display screen
- Input voltage: 12-24V
- Output: 5V-2.4A
- FM 76~108MHz
- Radiated power: < 50 nW



- **GWP-0062 / BLUETOOTH : V5.0**
- FM Transmitter for listening portable audio through car radio
- Bluetooth/TF card audio source input FM all frequency output, with bluetooth and EQ function
- LED+LCD dual display screen
- Input voltage: 12-24V
- Output: 2xUSB DC5V-4.8A
- FM 76~108MHz
- Radiated power: < 50 nW



- **GWB-0008 / BLUETOOTH : V5.0**
- Input: DC5V-3A
- Output: DC5V/2.4A
- Output POWER 4R3W\*2
- Battery: 4000mah
- Wireless range: over 10M



- **GWB-0013 / BLUETOOTH : V4.0**
- Output Power: 3W
- Hands-free function
- Battery: 3.7V/350mAh Li-polymer
- Aux-in jack
- Micro USB Charging
- Size: 65x60mm



- **GWB-0007 / BLUETOOTH : V5.0**
- Output power: 3W\*2
- Sensitivity: -42db +/-3
- S/N: 65db
- Wireless range: over 10M
- Support Bluetooth profile: A2DP/HFP/AVRCP
- Aux-in jack
- Battery: 2000mah

AC CHARGERS



- **GWP-0046**
- Black White
- 1xUSB
- DC 5V-4.8A Max
- H61x φ 30MM



- **GWP-0047**
- Black White
- 2xUSB
- DC 5V-6.8A Max
- H61x φ 30MM



- **GWP-0048**
- Black White
- 1xUSB+1xType-C
- Type-C DC 5V-3A/9V-2A/12V-1.5A
- DC 5V-2.4A Max
- Total 18W
- H58x φ 32MM



- **GWP-0014**
- Black White
- 1xUSB+1xType-C
- Type-C DC 5V-3A/9V-2A/12V-1.5A
- DC 5V-2.4A Max
- Total 18W
- H61x φ 30MM



- **GWP-0015**
- Black White
- 2xUSB
- DC 5V-4.8A Max
- H61x φ 30MM



- **GWP-0049**
- Black White
- 1xUSB+1xType-C
- Type-C DC 5V-3A/9V-2A/12V-1.5A
- DC 5V-2.4A Max
- Total 18W
- H61x φ 30MM



- **GWP-0050**
- Black White
- 2xUSB
- DC 5V-4.8A Max
- H61x φ 30MM



- **GWP-0051**
- Black White
- 1xType-C
- Type-C DC 5V-3A/9V-2A/12V-1.5A
- H61x φ 30MM

AC CHARGERS



- **GWP-0058**
- Black White
- 2xUSB
- DC 5V-4.8A Max
- H39x φ 25MM



- **GWP-0018**
- Black White
- 1xType-C
- Type-C DC 5V-3A/9V-2A/12V-2.25A
- H39x φ 25MM



- **GWP-0059**
- Black White
- 1xType-C(0.9M)
- DC 5V-2.4A Max
- H67x26x25MM



- **GWP-0060**
- Black White
- 2xType-C(0.9M)
- DC 5V-4.8A Max
- H69x42x29MM





# Major Subsidiaries & Affiliations



## Major Subsidiaries :



### Taiwan Branch

11F.-2, No. 872, Zhongzheng Rd., Zhonghe Dist., New Taipei City 235, Taiwan (R.O.C.)

TEL : (02) 2222-7133 / FAX : (02) 2223-3506 / E-MAIL : sales@glorymark.com.tw

---



### H.K. Branch

Room 1703, 17/F., Shanghai Industrial Investment Building, 48-62 Hennessy Road, Wan Chai, Hong Kong

TEL : (852) 2763-5048 / FAX : (852) 2793-0170 / E-MAIL : gmark@glorymark.com.hk

---



### China Factory I

Building 1, No. 8, Shahu 2nd Road, Tangxia Town, Dongguan City, Guangdong Province

TEL : (86-769) 8772-7680 / FAX : (86-769) 8772-5188

---



### China Factory II

Huanglang Industrial Area, Longshan Town, Fogang County, Qingyuan City, Guangdong, China.

TEL : (86-763) 4682233 , 4682233, FAX : (86-763) 763 4681199 / E-MAIL: fal@glorymark.com.cn

---



### China Factory III

Hope Avenue, High-tech Industrial Park, Anfu County, Ji 'an City, Jiangxi, China

---



### Overseas factory I/II

Glory Mark Electronics (Vietnam) Co., Ltd.

---



## Affiliations and Sales Outlets :

Glory mark Korea  
Glory mark USA